

(1 of 2)  
Parcels: 0821-29-010/16.00  
Parcel ID: 0821-29-010/16.00  
Owner: MCKIE MAUR V & KAREN M  
Address: 0  
Deed Record: [Click Here to See Deed](#)  
[Zoom to](#)

Madison County GIS Department Kay Little 125 W Center St Canton, MS 39046 | USDA F

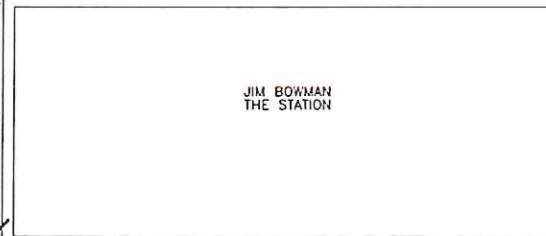
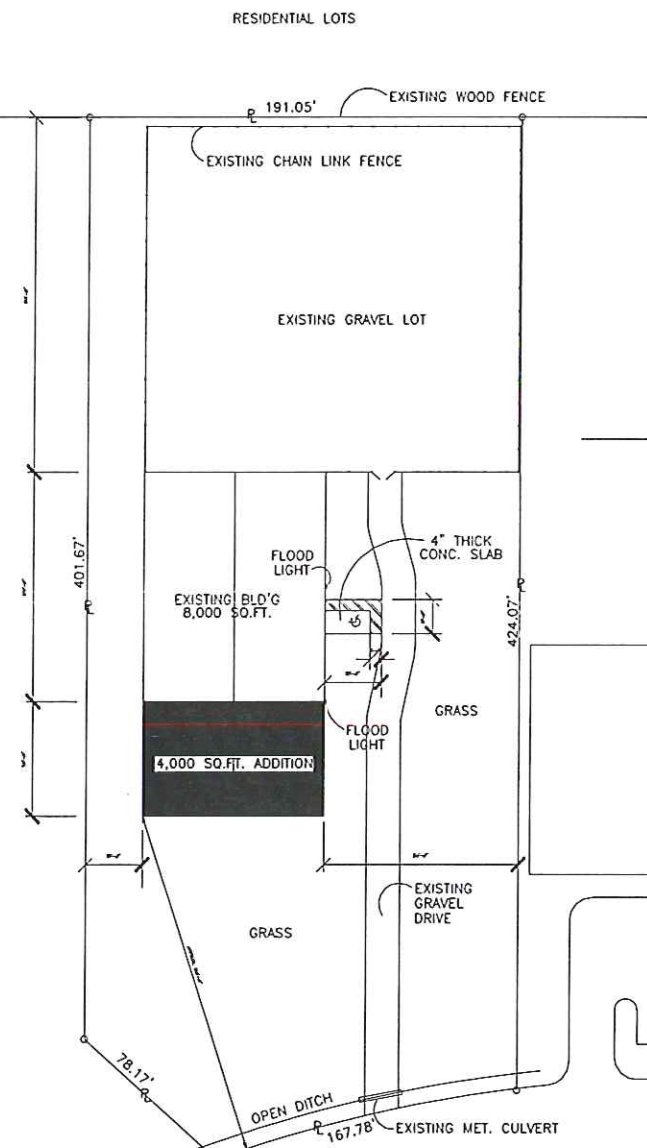
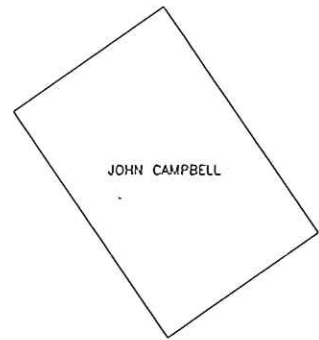
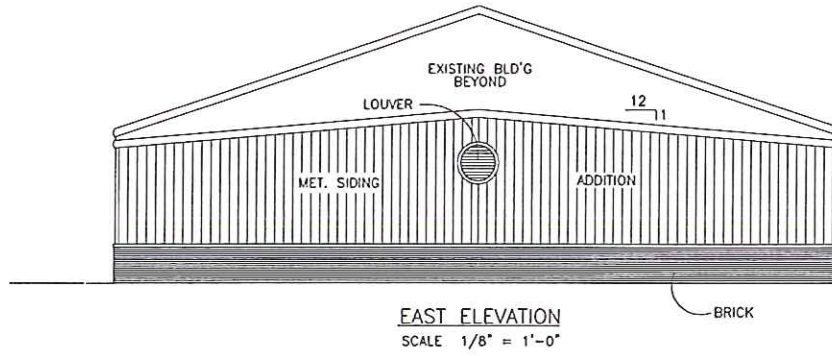
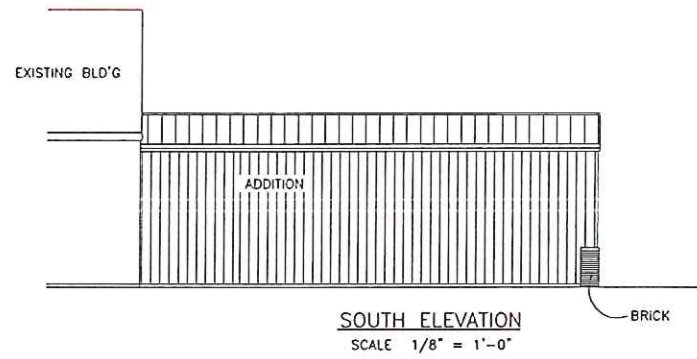
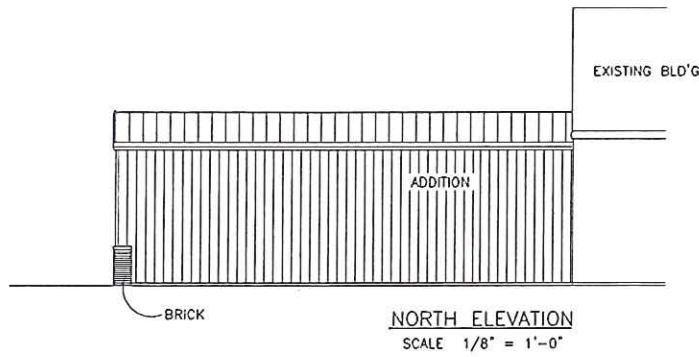

ENTERPRISE DRIVE

EXISTING FIRE HYDRANT

**SITE PLAN**  
SCALE 1/32" = 1'-0"  
APPROX. 1.9 ACRES/82,764 SQ.FT.  
14.5% OF THE LOT COVERED WITH STRUCTURE (NEW & EXISTING)  
BUILDING IS ONE STORY TALL

E. L. Kuykendall, AIA, CSI, CDT  
Architect  
5127 Reddoch Dr., Jackson, Mississippi 39211  
601-214-1824

DATE: 8/11/2010  
DRAWN: ELK  
CHECKED: ELK  
REVISED: 8/16/2010

STORAGE BUILDING ADDITION  
MAUR MCKIE

109 ENTERPRISE DRIVE, GLUCKSTADT, MISSISSIPPI

PROJECT NO:  
19.04

SHEET NO:  
A1  
OF ONE